AUSTRALIAN MANUFACTURING WEEK

aus-tech

Proudly owned and operated by AMTIL

MARCH 8TH – 11TH 2022
MELBOURNE CONVENTION AND EXHIBITION CENTRE

HARRY THE HIRER
EXHIBITOR BROCHURE

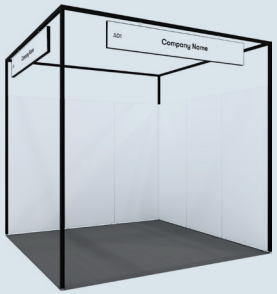

Harry the hirer

STANDARD SHELL SCHEME
Octanorm S100

Octanorm S100 standard shell scheme design is only applicable to the ENGINEERING SOLUTIONS ZONE AND AUSTECH

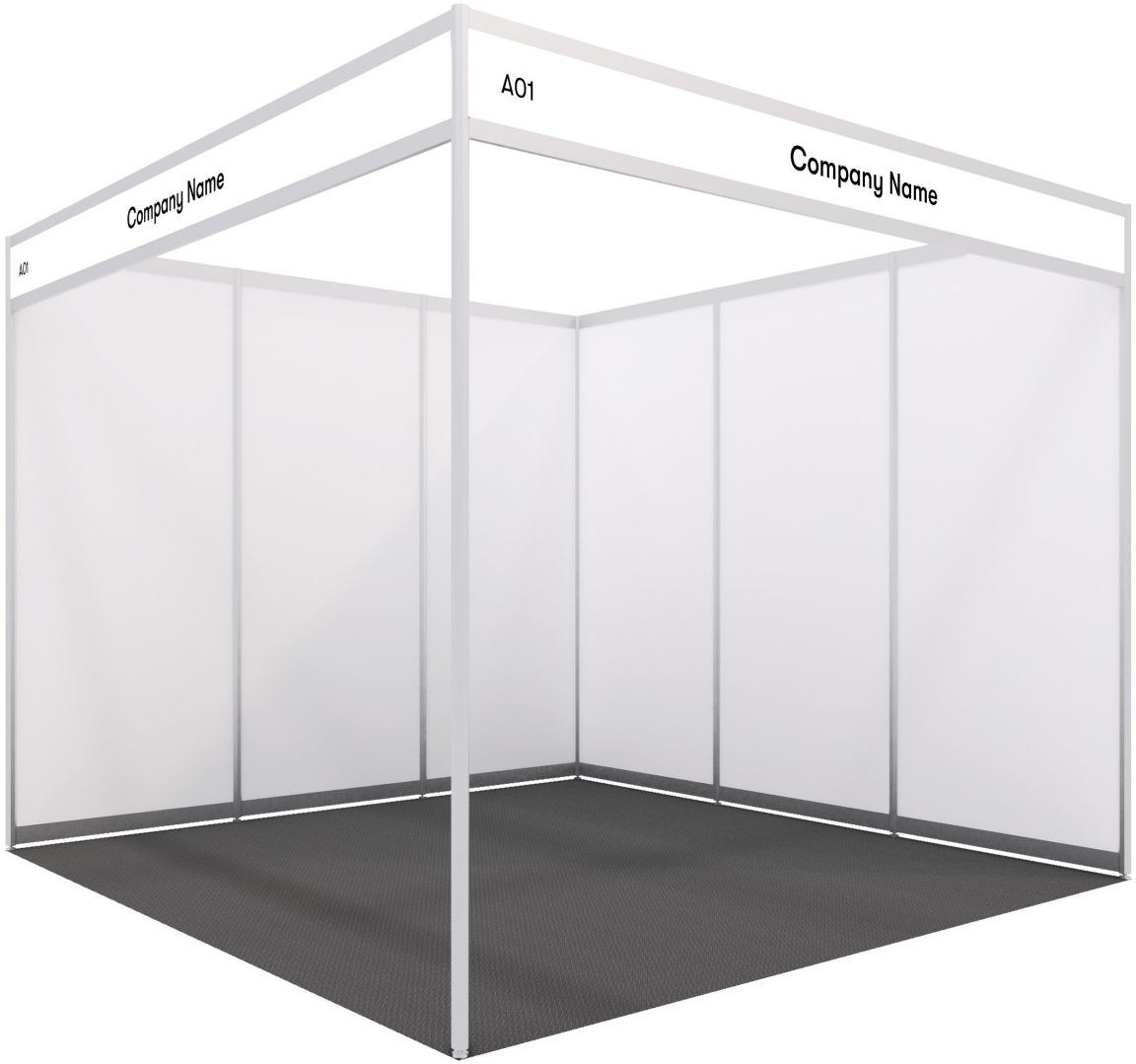

Stand Inclusions

WALLS

The walls are 2.4m high and consist of WHITE MELAMINE panels inserted into an aluminium frame.

Promotional material can be affixed to these panels with double sided velcro or tape, or blue tac.

LIGHTING

Spotlights will be fitted to the back of the fascia on a ratio of two (2) spotlights per 9sqm.

POWER

1 x 240volt (4amp) single power outlet will be connected to stands on a ratio of one per 9sqm.

FASCIA / COMPANY NAME

The fascia consists of a white corflute panel insert 220mm high supported in an aluminum frame, the clear height under the fascia is 2100mm.

The company name style is uniform. Names will be printed in upper and lower case 100mm high black computer cut vinyl lettering. One company sign will be provided per aisle frontage.

All signage must be confirmed no later than 15th February 2022

FLOORING

1m x 1m carpet tiles in Ash will be installed in all stands.

Harry the hirer

NERO SHELL SCHEME
Additive Manufacturing Pavilion

Nero stand design shell scheme is only available in the following Product Zones;

- Additive Manufacturing Zone.
- Air Technology Zone.
- Digitalisation (IOT) Zone.
- Australian Manufacturers Pavilion.
- Manufacturing Safety Zone.
- Manufacturing Solutions Zone.
- Robotics and Automation Zone.
- Weld Solutions Zone.

Stand Inclusions

WALLS

The stand package consists of our NERO wall system, an aluminium frame with white insert panels combined with black powder coated aluminium extrusion at 2970mm high. Insert panels come standard in white PVC and are at 2347mm high.

Exhibitors are requested to contact Harry the hirer should a wall display be required. Screws, nails, bolts, glue, paint and double-sided adhesive tape and Velcro will permanently damage the panels, exhibitors are requested not to use them. Charges will apply for ALL damaged panels

FASCIA / COMPANY NAME

All open aisle frontages will have a printed fascia sign with stand number and company name attached to the flush finished overhead fascia.
A maximum of 30 characters is encouraged to ensure wording is of high quality when printing.

SIGNAGE CONFIRMATION

All signage must be confirmed no later than 15th February 2022

Any Stand Signs not confirmed by the due date will be printed with the company name as supplied by the Show Organiser.

LIGHTING & POWER

2 x LED spotlights are supplied per 9sqm
1 x 4amp GPO is supplied per stand.

FLOORING

1m x 1m carpet tiles in Ash will be installed in all stands.

Harry the hirer

SIGNAGE
Column Signs

COLUMN SIGNS

The signs are 1800mm high x 400mm wide and have 3 sides.

All shell scheme stands receive 1 x fascia sign per aisle frontage – alternatively shell scheme stands receive 2 x column signs per stand if you choose not to have fascia signs.

Harry the hirer

WALLING

CORINTHIAN WALLING 2.4M HIGH

$50 per lineal meter

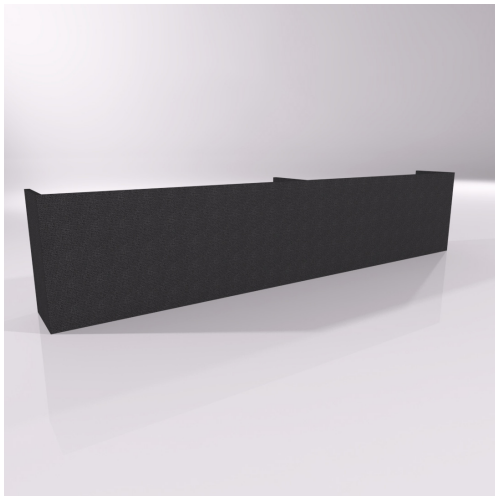

CORINTHIAN WALLING 1M HIGH

$30 per lineal meter

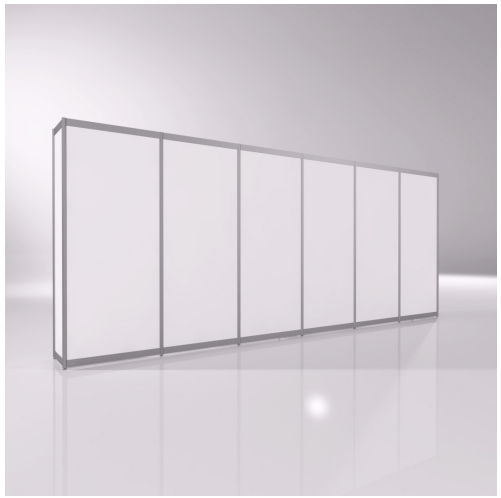

OCTANORM WALLING 2.4M HIGH

$50 per lineal meter

OCTANORM WALLING 1M HIGH

$30 per lineal meter

CARPET

STANDARD CARPET TILES 1M X 1M

$6 psqm

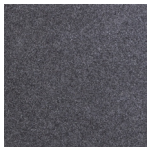

Ash

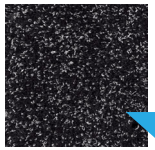

Onyx

AISLE CARPET WILL BE ONYX

PREMIUM CARPET TILES 1M X 1M

$10 psqm

Black

Red

Green

Bright Blue

LIGHTING & POWER

LIGHTING

LED Enviro Spot
30w LED
$76.65 (each)

LED Enviro Spot
on arm
30w LED
$81.63 (each)

LED Wall Arm
Flood
28w LED
$120.75 (each)

POWER

4AMP Single GPO	$86.10 (each)
10AMP Single GPO	$120.75 (each)
15AMP Single GPO	$143.85 (each)

Harry the hirer.

GET IN TOUCH

Your Harry's contact

ROGER MOTTERAM
MANAGER – EXHIBITIONS

03 9429 6666
rogerm@harrythehirer.com.au

HARRY HQ & SHOWROOM

81-95 Burnley Street
Richmond VIC 3121

03 9429 6666

SYDNEY OFFICE

Unit 12/1 Hale Street
Botany NSW 2019

02 9666 8699

OUR WEBSITE

harrythehirer.com.au

OUR SOCIALS

@harrythehirer
@harrythehirer_productions
@harrythehirer_expos

AUSTRALIAN MANUFACTURING WEEK

aus-tech

Harry the hirer®

Proudly owned and operated by AMTIL

HARRYTHEHIRER.COM.AU